itn

(1997)

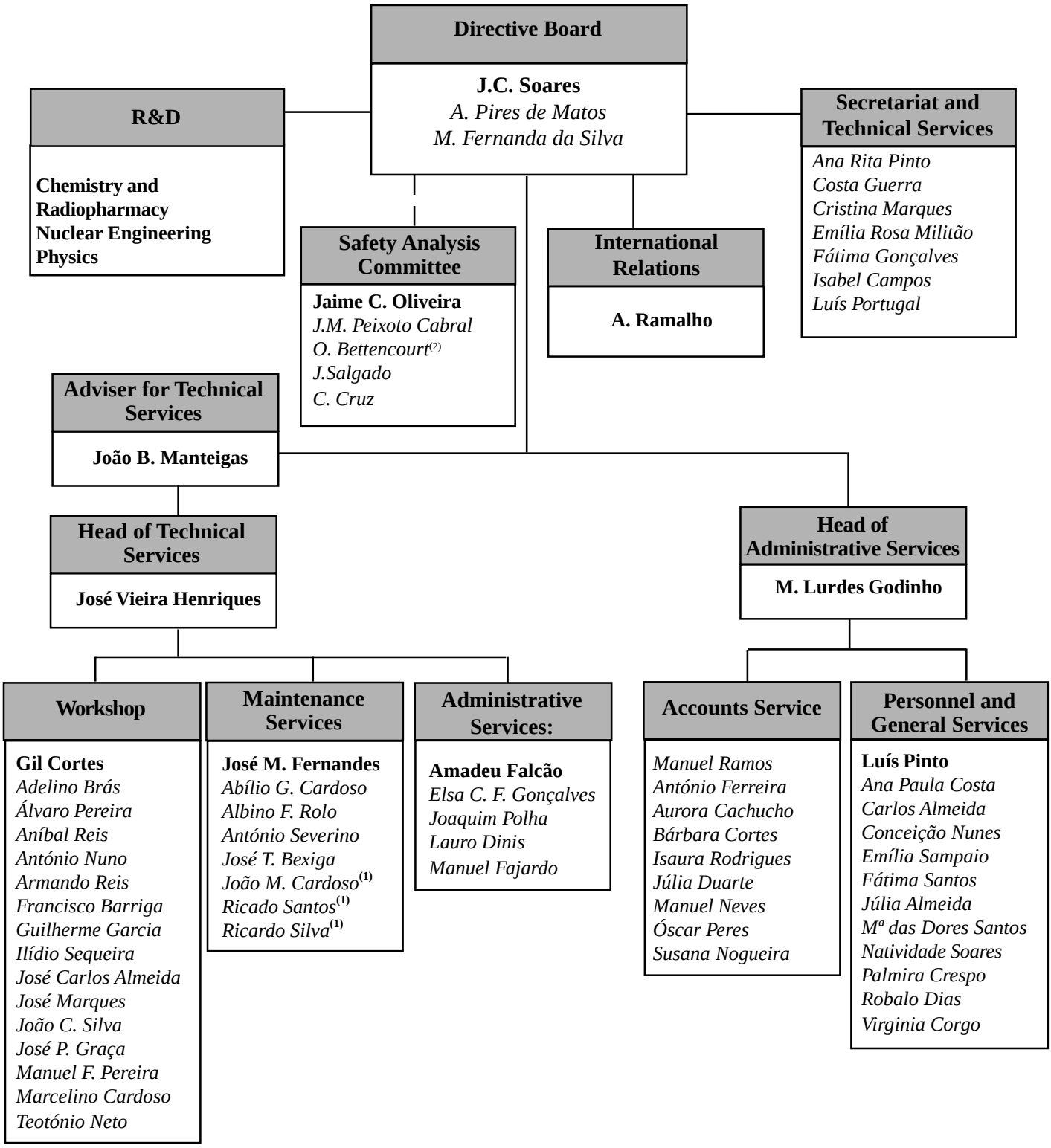

(1) Instituto de Emprego e Formação Profissional
(2) Health Physics Department